

GABLE ENDS FORMED FROM WARD IP1000 COMPOSITE WALL PANELS. EXTERNALLY FINISHED IN XL200 COATING COLOUR "LEAF GREEN" (RAL 6006). VERGE CAPPING TO MATCH. INTERNAL LINER FINISHED IN WHITE POLYESTER

FEATURE PANEL OF RED FACTING BRICKWORK TO EXTEND EITHER SIDE OF THE MAIN ENTRANCE

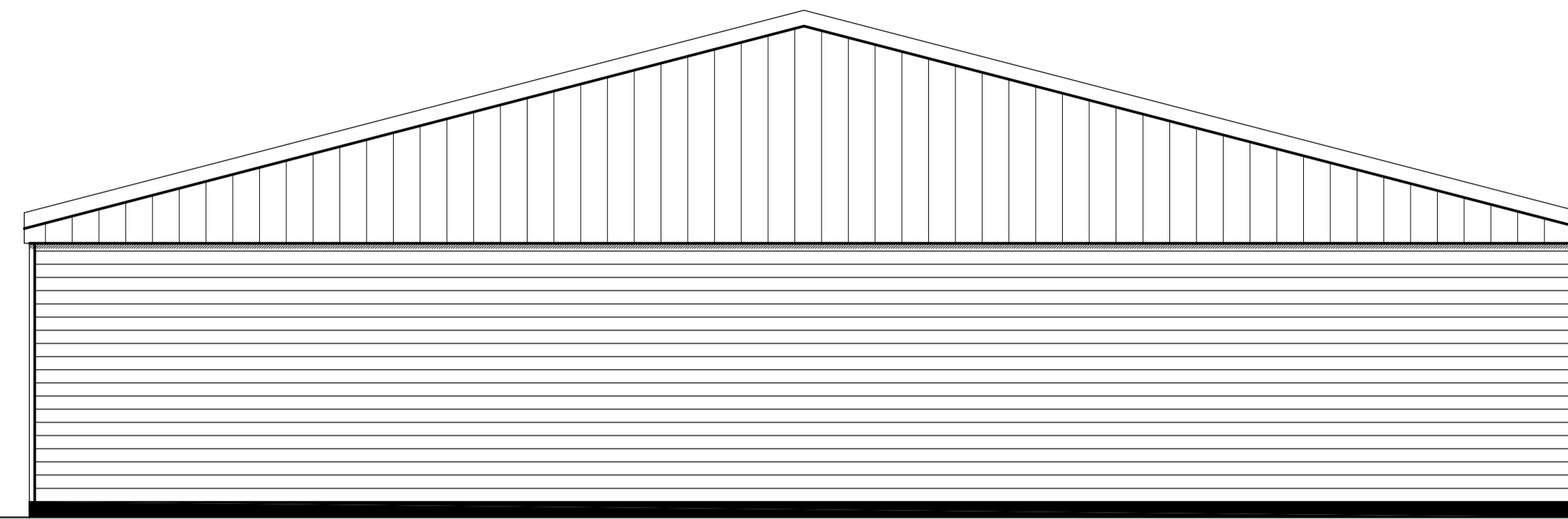

SOUTH ELEVATION



NORTH ELEVATION

WARD IP1000 COMPOSITE ROOF PANELS. EXTERNALLY FINISHED IN XL200 COATING COLOUR "GOOSEWING GREY" (BS 10405). RIDGE CAPPING TO MATCH. INTERNAL LINER FINISHED IN WHITE POLYESTER

BLACK UPVC RAINWATER GOODS BY HUNTER PLASTICS
PLASTISOL COATED GALVANISED STEEL EAVES FLASHING TO BE FINISHED IN XL200 COATING. COLOUR "LEAF GREEN" (RAL 6002)

WALLS TO BE CLAD IN WESTERN RED CEDAR FEATHEREDGE CLADDING. TO BE LEFT UNTREATED

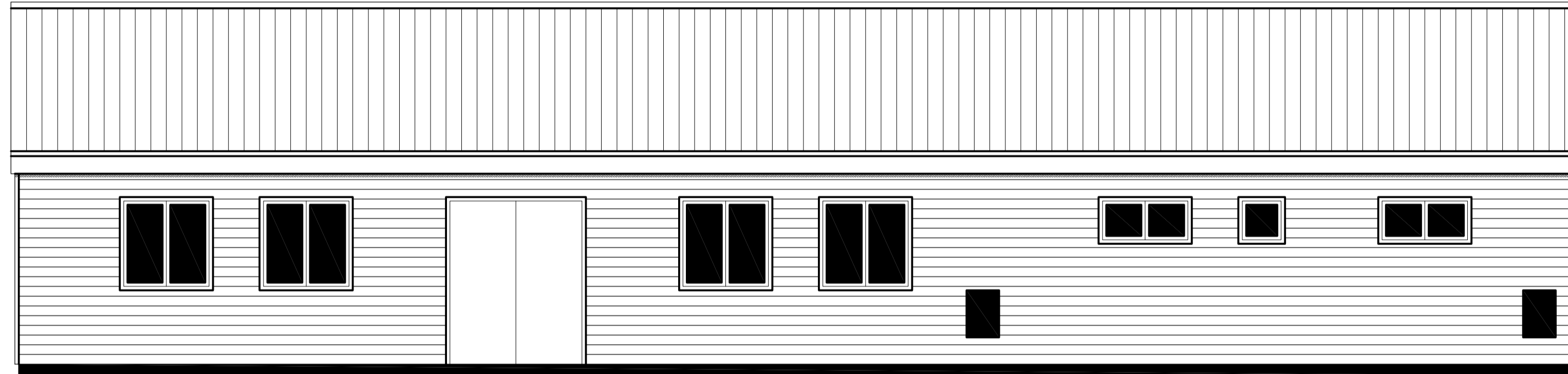

WEST ELEVATION

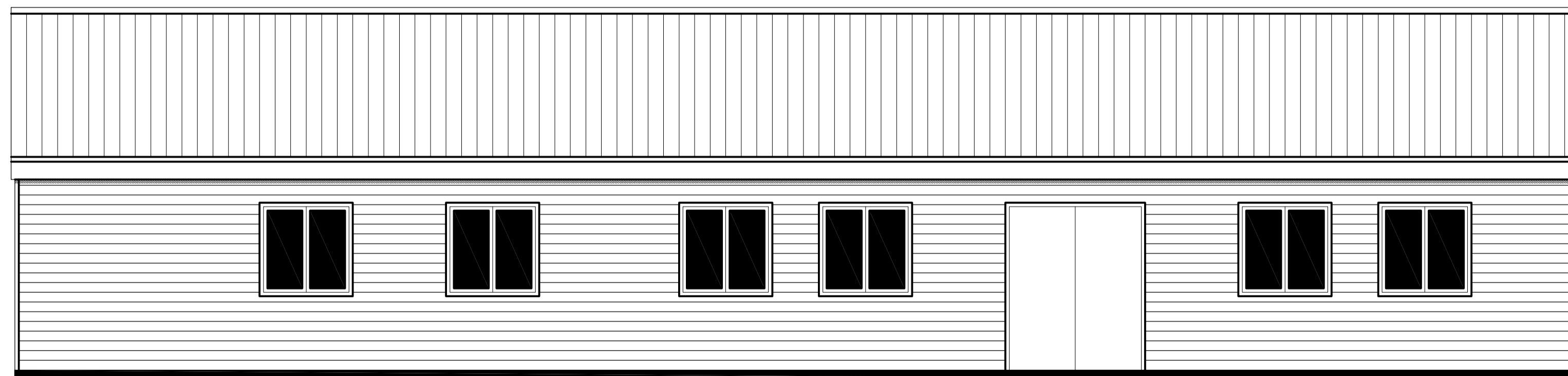

EAST ELEVATION

NOTES

1. DO NOT SCALE FROM THIS DRAWING
2. FOR GENERAL NOTES SEE DRAWING NO BSC/00
3. FOR STRUCTURAL NOTES SEE DRAWING NO 4911/S05

A			
DRAWING No.	BSC/05A		
A	5/3/08	TENDER ISSUE	MJD
rev	date	amendment	by
Drawn	MJD	Scale	1:50 at A1
Checked		Date	January 2008
TITLE			
ELEVATIONS			
JOB			
BOOKHAM SCOUTING CENTRE			
CLIENT			
BOOKHAM SCOUTING CENTRE COMMITTEE			
			
DRAWING No.	BSC/05A		

TENDER DRAWING